

GMDA "A" CHANNEL  
 CONSTRUCTION OF PROPOSED  
 BUILDING AT PLOT NO. 35  
 APPROVED BY URBAN & REGIONAL DEVELOPMENT  
 NO: 11/74 SURVEY  
 NO.: 168/30 AG.D. NO.168/2)  
 V.G.P. DR. SEETHAPATHY NAGAR  
 SOUTH, VELACHERY VILLAGE,  
 MAMBALAM GUIDY TALUK,  
 CORPORATION OF CHENNAI WARD  
 NO.: 153, DIVISION NO.: 30V

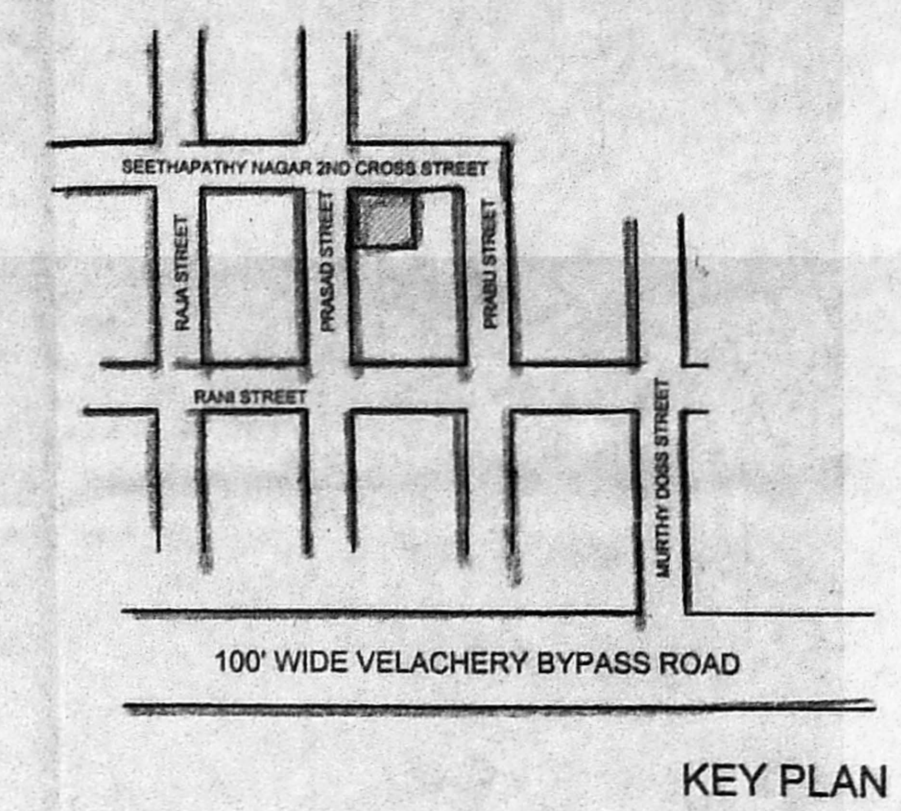
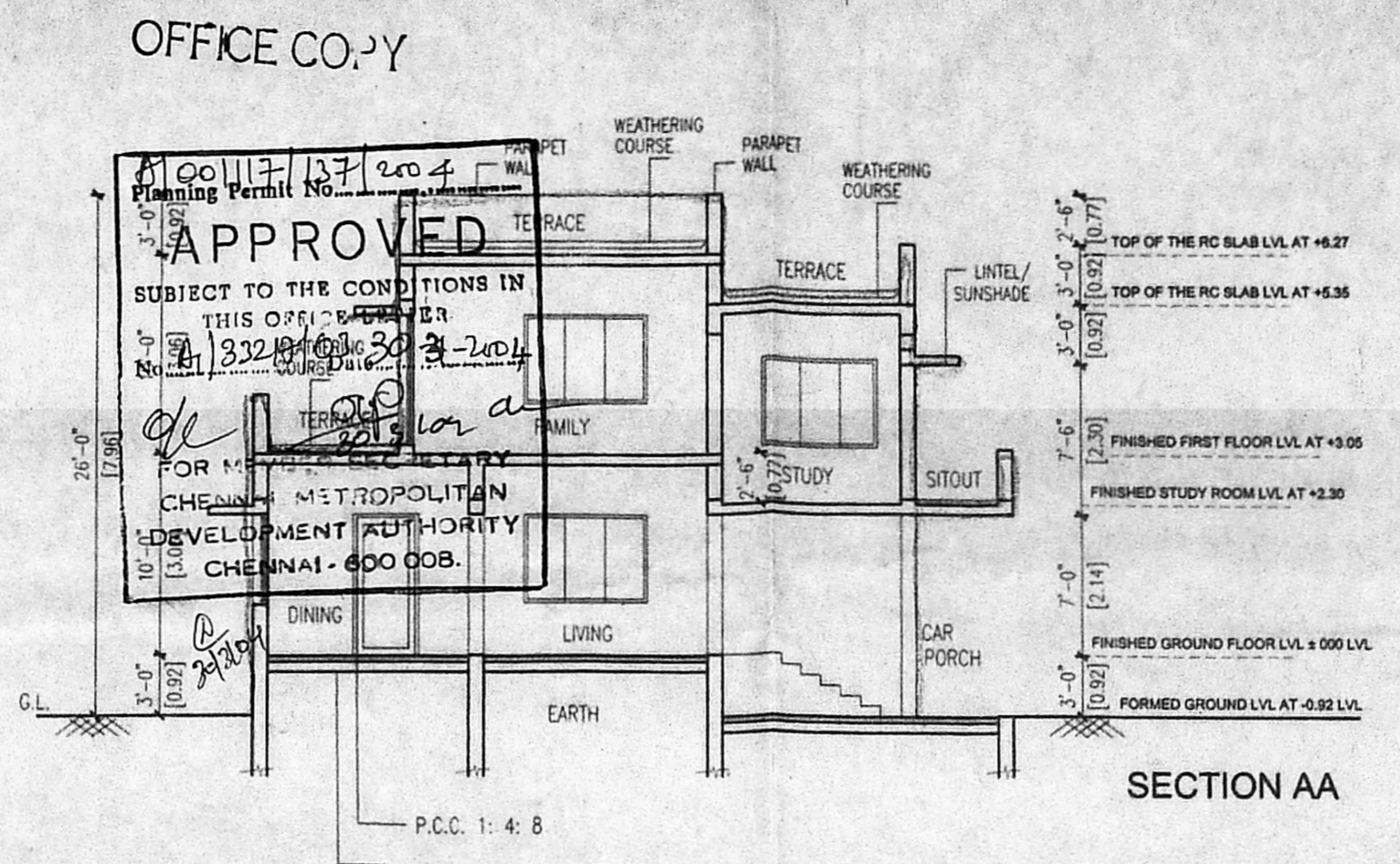
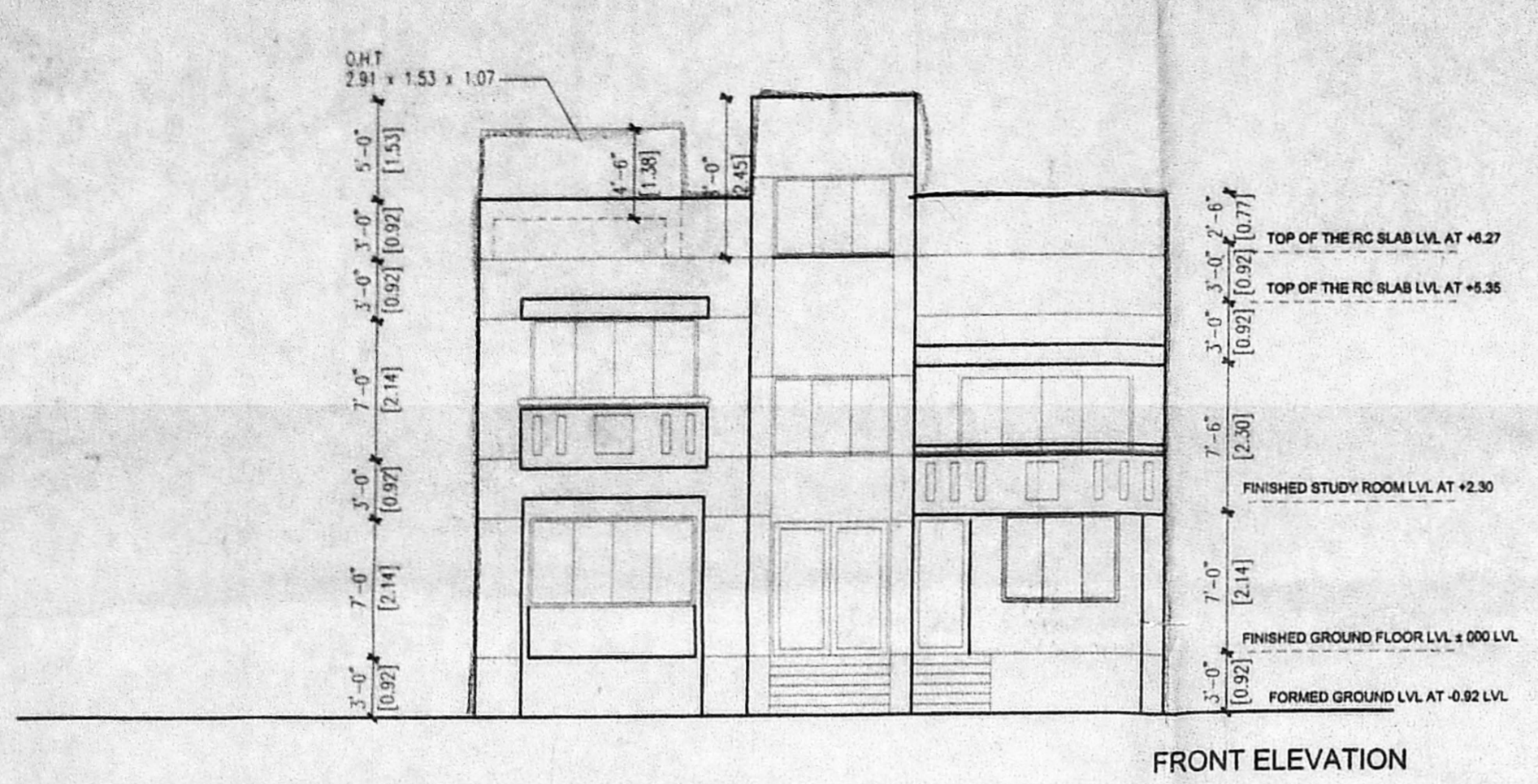

**SPECIFICATIONS**

COLUMN FOUNDATION IN R.C.C.  
 BRICK WORK SUPERSTRUCTURE IN C.M IN 1:3  
 ROOF SLAB, LINTEL, SUNSHADE ARE OF R.C.C  
 1:2:4.  
 DOORS AND WINDOWS ARE OF COUNTRY WOOD.  
 WEATHERING COURSE WITH BRICK JELLY & LIME  
 ELECTRIFICATION WORK WITH CONSEALED WIRING.

**JOINTERY**

TYPE	OPENING SIZE		DESCRIPTION
	WIDTH	HEIGHT	
D1	1050	2135	T.W DOOR
D2	915	2135	FLUSH DOOR
W1	762	2135	FLUSH DOOR
W2	1220	2135	POOJA DOOR
W3	1830	1372	C.W GLAZED WINDOW TO DETAIL
FD1	1372	1372	C.W GLAZED WINDOW TO DETAIL
FD2	915	1372	C.W GLAZED WINDOW TO DETAIL
FD3	1220	1067	C.W GLAZED WINDOW TO DETAIL
V1	610	457	C.W LOOVERED VENTILATOR TO DETAIL

**AREA DETAILS**

PLOT AREA	2110
GROUND FLOOR AREA	1032
FIRST FLOOR AREA	1079
PLOT COVERAGE	49%
F.S.I	1.00

**COLOR INDEX**

PROPOSED	
ROAD	
BOUNDARY	

SCALE 1" = 8'0" (1: 100)

OWNER  
 T. GANESH KUMAR  
 K.R. KALPANA

M. RAMMURTHY, B.E., F.I.V.  
 Licensed Surveyor-(Class-1), No. 542/98  
 CORPORATION OF CHENNAI  
 Off: 160/14, (First Floor) Mudichur Road  
 West Tambaram, Chennai-600 045.

